



ME930AM & ME940AM Angle Mount Float Gauge Order Form

Name: _____ Address: _____
Phone: _____ E-mail: _____

Ordering Info:

1) Dial size and Tank type:

- ☐ 4" Dial | ☐ Mobile Tank
☐ 8" Dial | ☐ Stationary Tank
☐ Digital Dial |

2) Type of Liquid to be stored in tank

- ☐ LPG or NH₃ ☐ Other _____

3) Tank Diameter (only one needed)

- ☐ Inner Ø: _____
☐ Outer Ø: _____

4) Shell Thickness: _____

Head Thickness: _____

5) Head Type

- ☐ Hemispherical ☐ Semi-Elliptical ☐ Other

6) Mounting Location (See diagram)

- ☐ End ☐ Side

7) Tank Connection type

- ☐ 2 1/2" FNPT (ME931)
☐ Welded Flange (ME932)

8) Critical - Tangent point on Tank Shell (only one needed)

- ☐ "A" distance from tank end: _____
☐ "B" distance from centerline: _____

9) "H" Mounting flange distance (See diagram): _____

- ☐ Extended from Tank OD ☐ Recessed from Tank OD

10) Flange Rotation (See diagram)

- ☐ Centerline ☐ Straddle-Mount

11) MEC Angle Mounts are compatible with a 30° angle. For alternate angles or custom mounting applications, contact Marshall Excelsior for technical assistance.

Flange Rotation

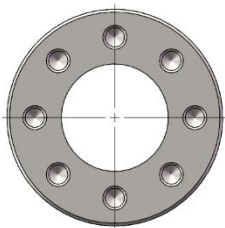

Centerline

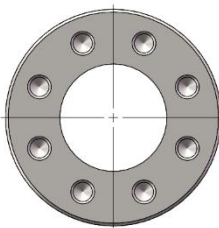

Straddle-Mount

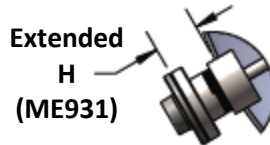

Extended
H
(ME931)

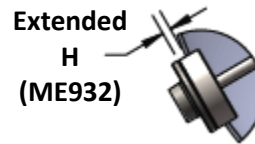

Extended
H
(ME932)

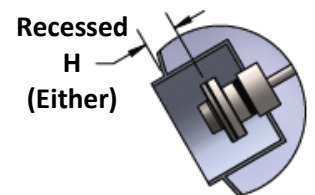

Recessed
H
(Either)

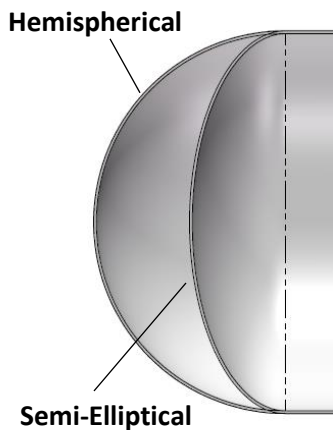

Hemispherical

Semi-Elliptical

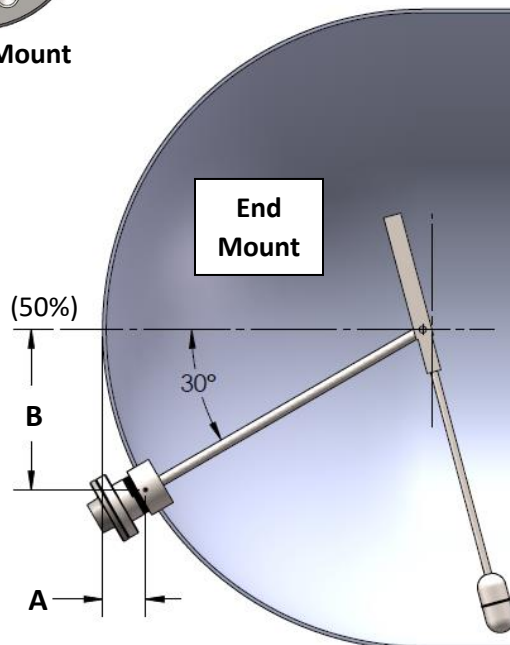

End
Mount

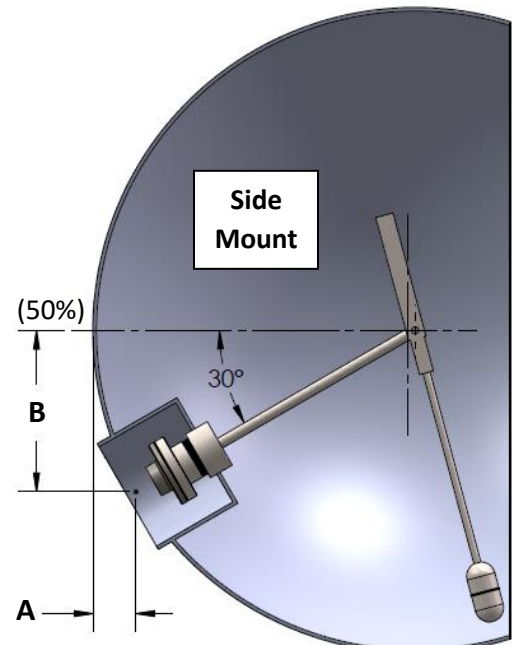

Side
Mount



Made in the
U.S.A

1506 George Brown Dr., Marshall, MI 49068

www.marshallexcelsior.com

For Your Local Marshall Excelsior Distributor Call: 269-789-6700,

Fax: 269-781-8340 or Email: sales@marshallexcelsior.com

Form #236 Rev B 1/30/2024